O Little Town of Bethlehem

Soprano in B♭

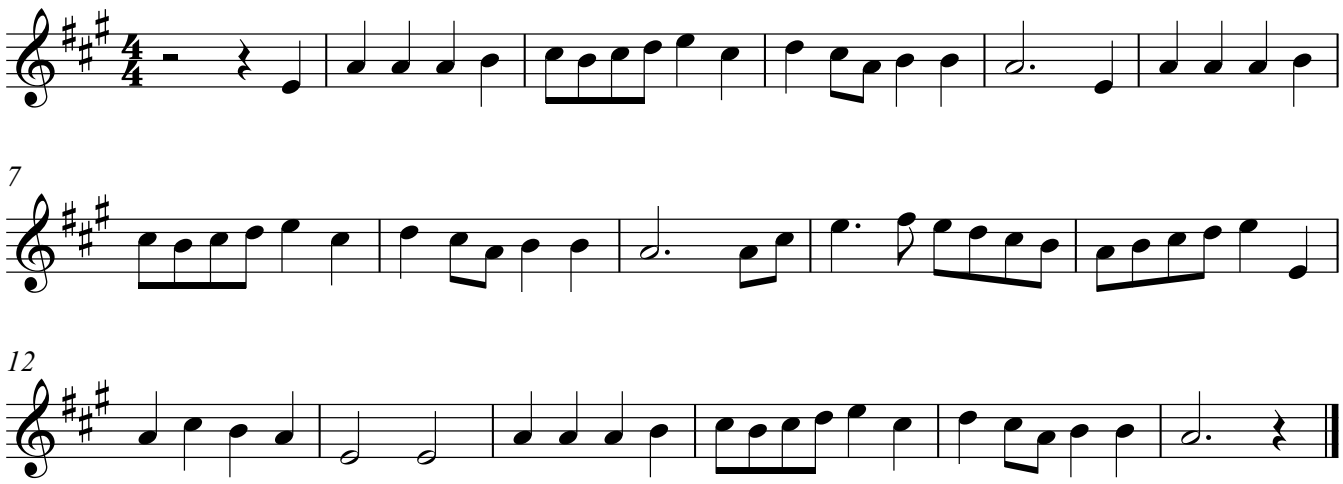

O Little Town of Bethlehem

Soprano in C

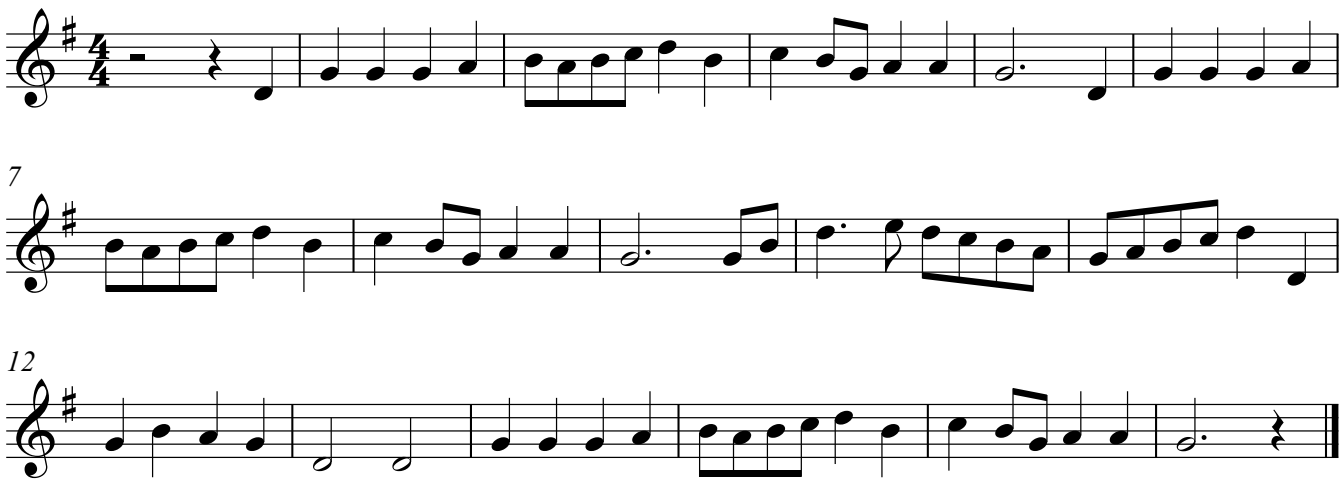

Soprano in C
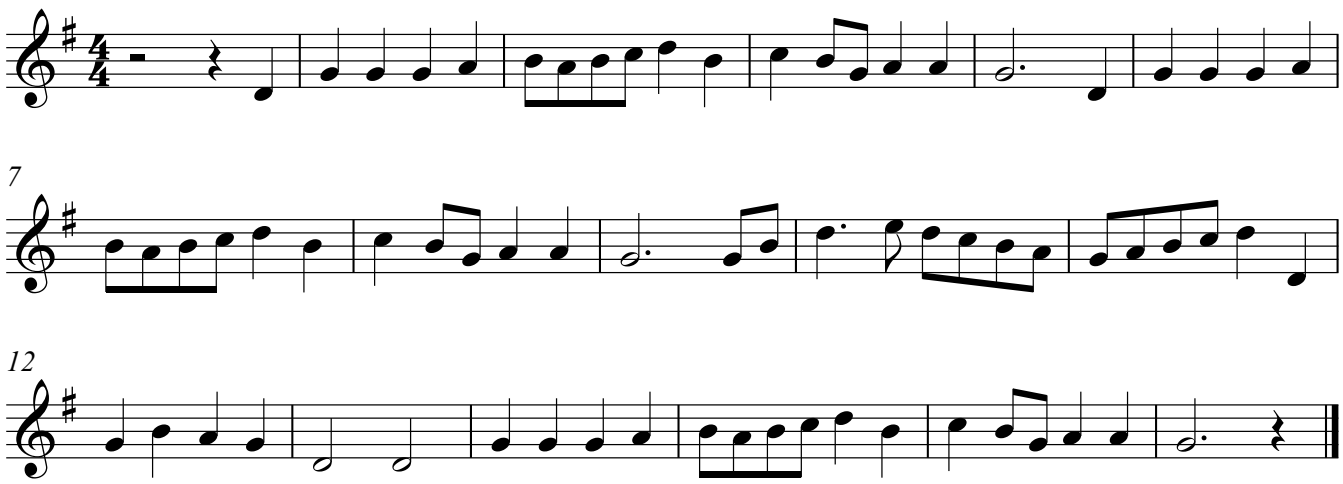
O Little Town of Bethlehem