O Little Town of Bethlehem

Alto in B♭

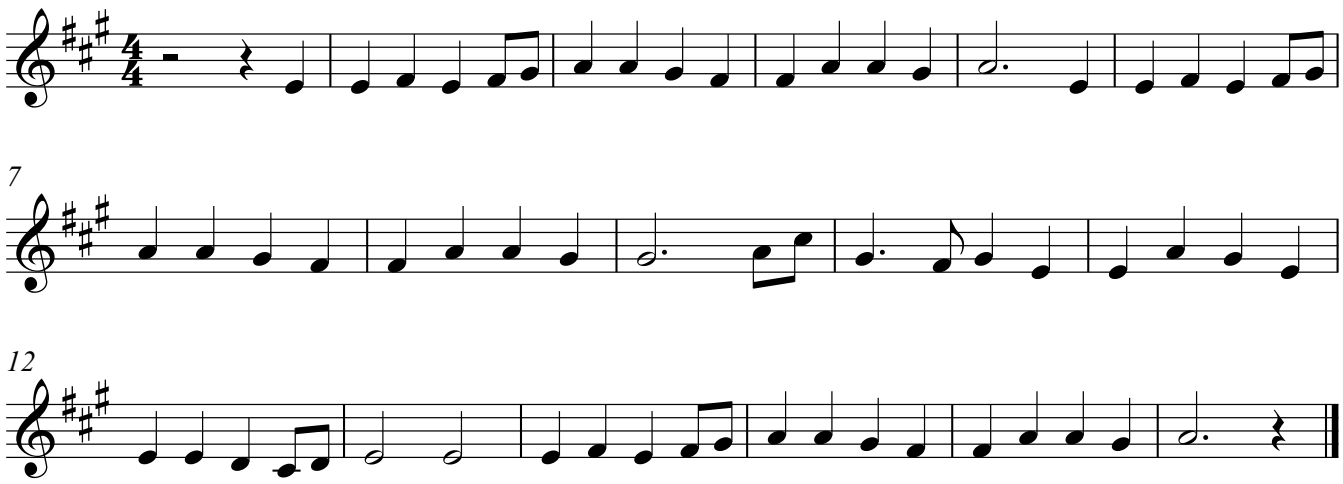

O Little Town of Bethlehem

Alto in E♭

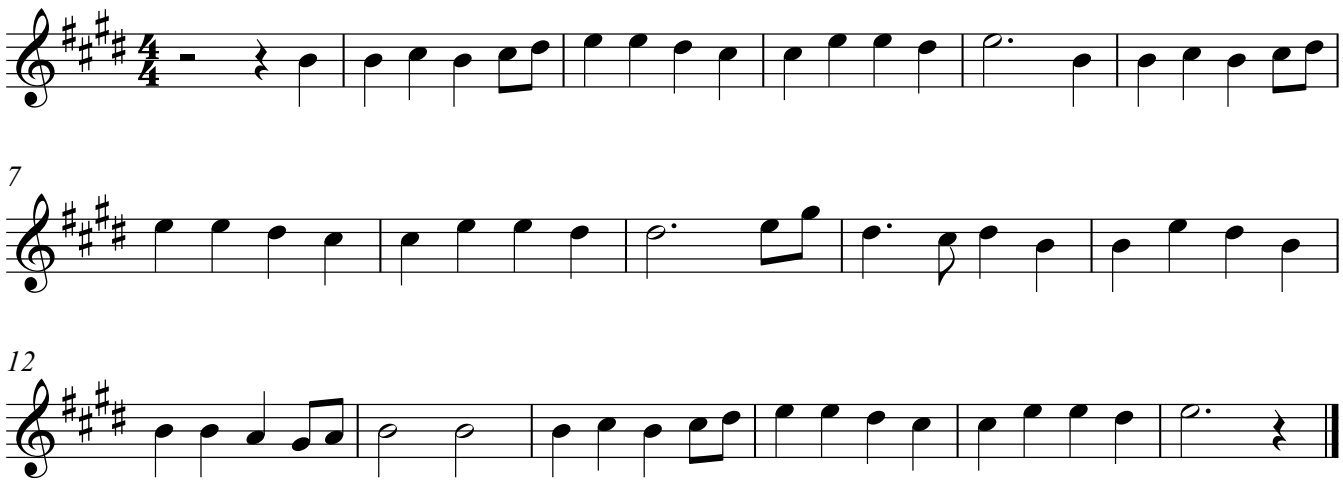

Alto in C
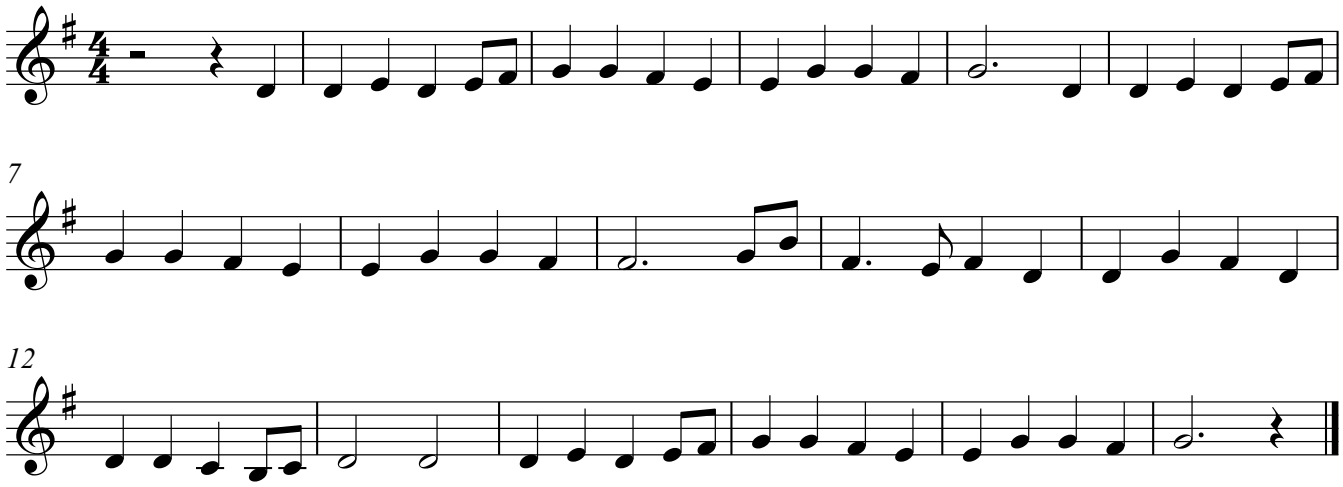
O Little Town of Bethlehem